

Patient report

Bio-Rad DATE: 10/01/2019
D-10 TIME: 08:09 PM
S/N: #DJ4I016123 Software version: 4.30-2
Sample ID: 10576427
Injection date 10/01/2019 08:02 PM
Injection #: 61 Method: HbA1c
Rack #: --- Rack position: 2

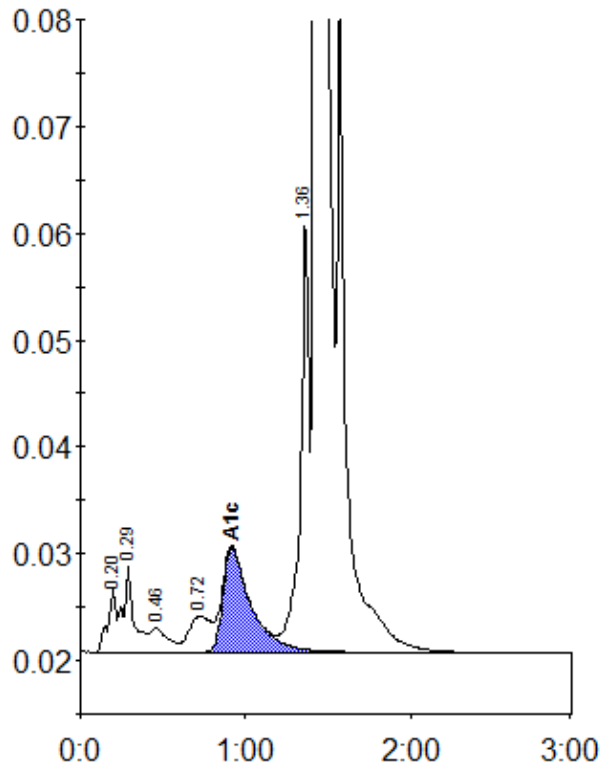

Peak table - ID: 10576427

Peak	R.time	Height	Area	Area %
A1a	0.20	6022	21082	0.7
A1b	0.29	8178	37026	1.2
F	0.46	2217	16745	0.6
LA1c/CHb-1	0.72	3366	30916	1.0
A1c	0.92	9774	115408	5.6
P3	1.36	40912	148672	4.9
A0	1.43	781597	2638209	87.7
Total Area:		3008057		

Concentration:	%
A1c	5.6